



Biacore Insight Evaluation Software for Biacore T200

How to make the most of your data



Unlock the potential for extra data evaluation features

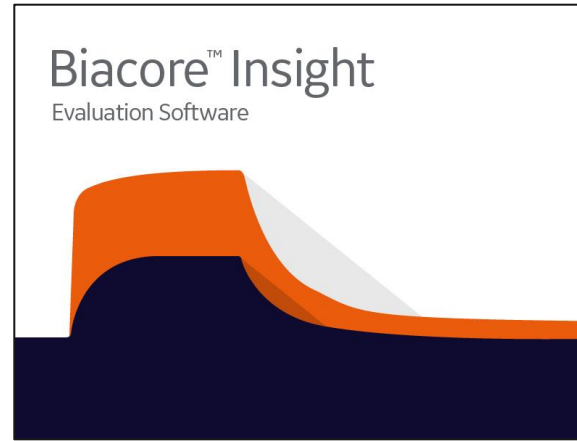
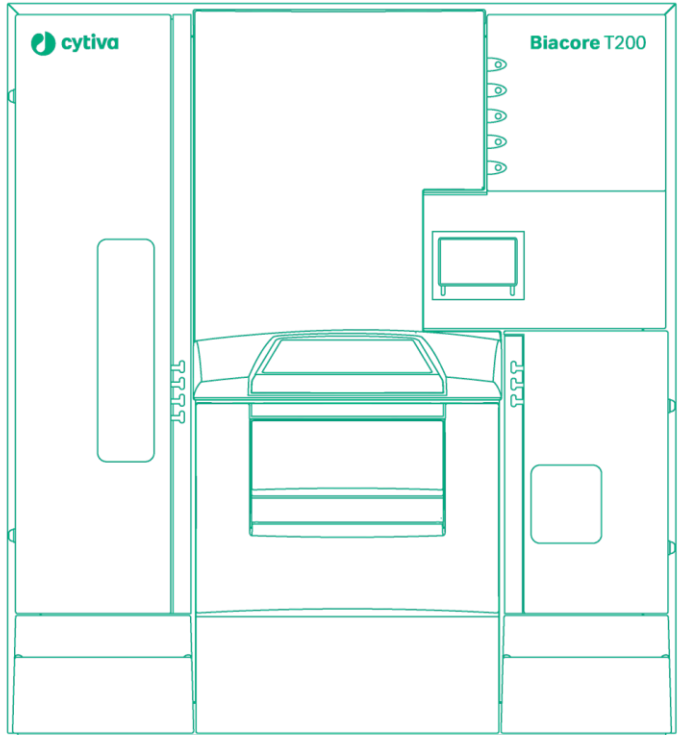

- Extra functionality
- Flexible multiuser access
- Ease of use
- Presentation generator
- Improved data export
- Increase productivity
- And more...

Cytiva

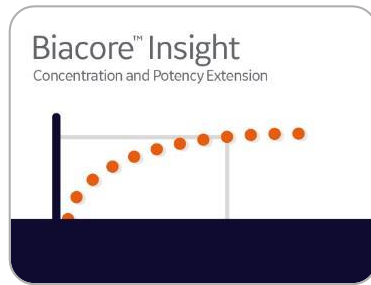
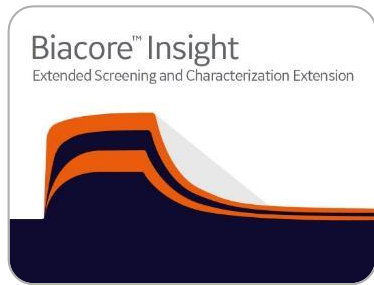

GxPの機能は追加できません

Concentration and Potency Extension: 力価測定解析サポート

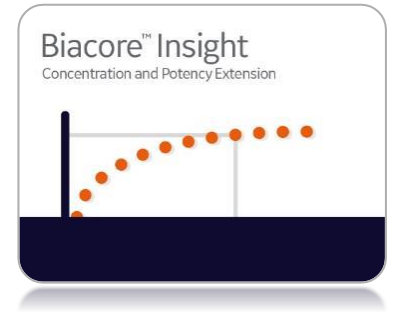

Potency

- 薬物活性の指標：一定の強度の効果を得るために必要な量
- 効き目の強い薬ほど効果を出すのに必要な量は少なくなる
- Relative potencyでは基準物質と比較したサンプルの生物学的活性を表す

EC50

- 最大結合レスポンスの半分を得るために必要な薬物の濃度を指す
- レスポンス対濃度のプロットに対し4-parameterの式でフィット

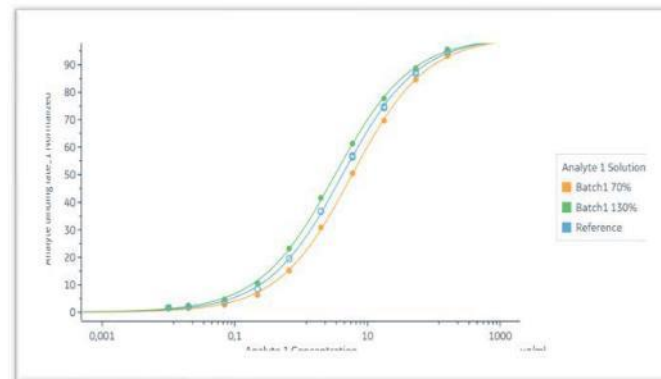

Parallel line analysis (PLA)

- 被験物質と基準物質の容量反応曲線の水平方向の位置の比較
- 共通の傾きを仮定した曲線の直線部分へのリニアフィット

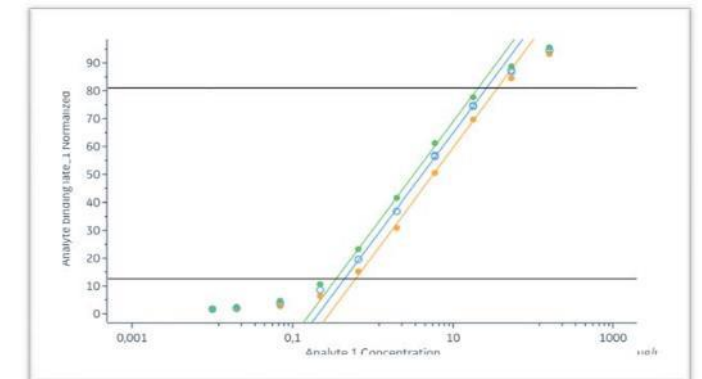

Epitope Binning Extension: 3種の assay format に対応した解析メソッド

Sandwich assay

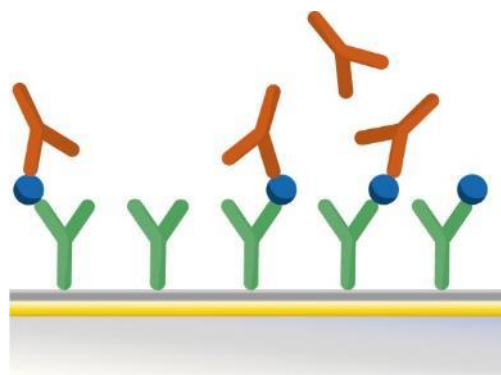

Premix assay

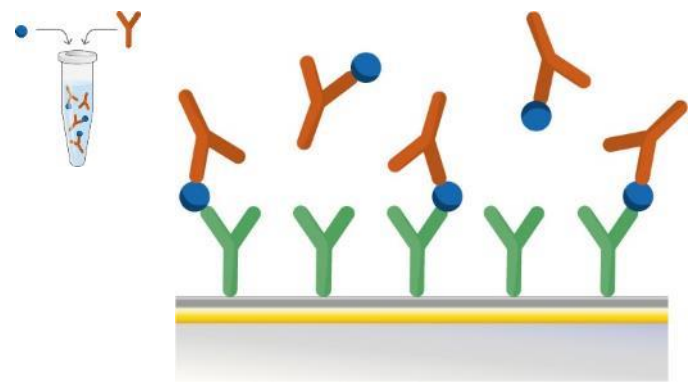

Tandem assay

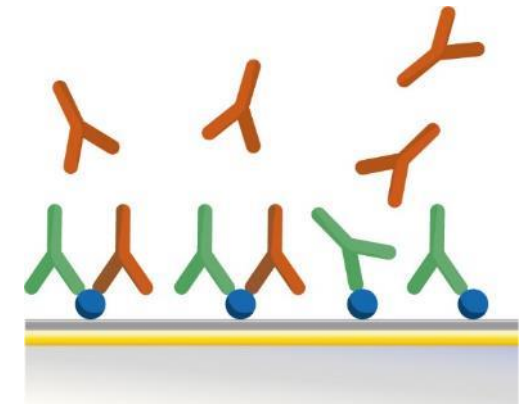

Sensorgram overlay

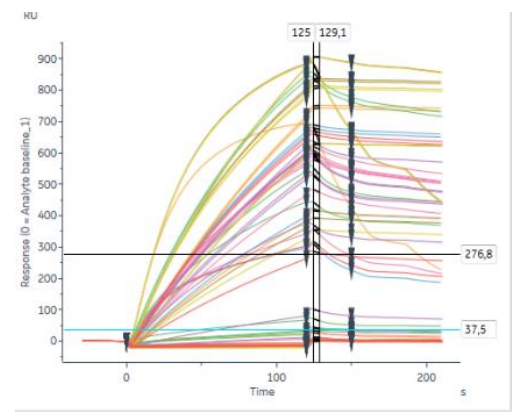

Heat map

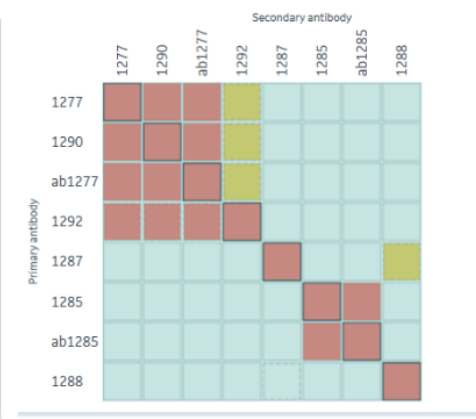

Bin chart

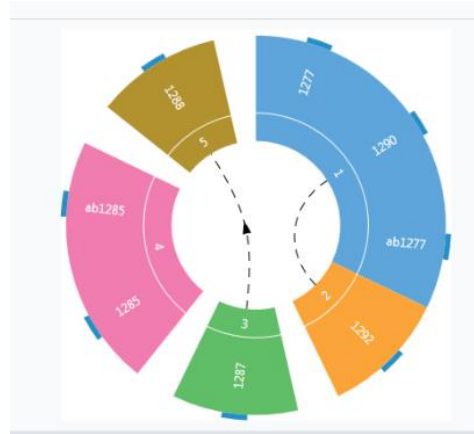

標準搭載のexport機能 (PowerPoint, Excel, PDF) + Data integration (JSON, XML)

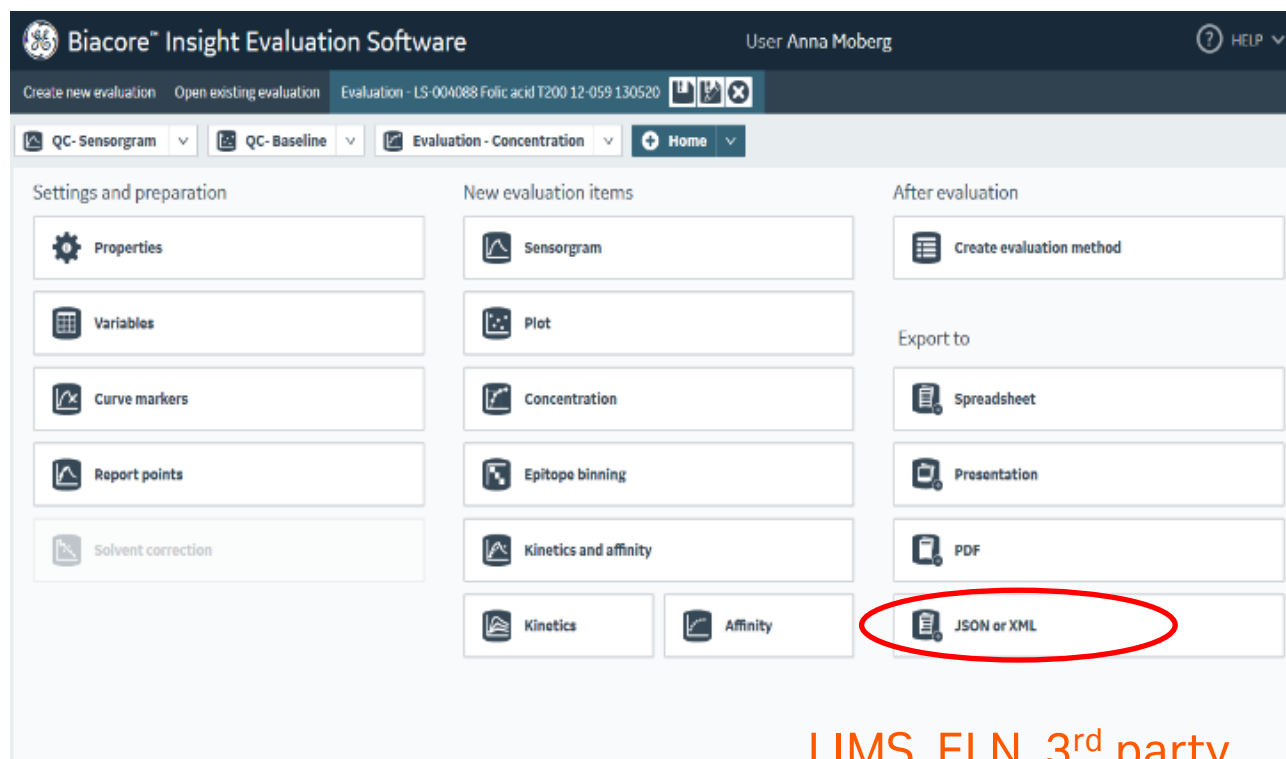

LIMS, ELN, 3rd party
への接続

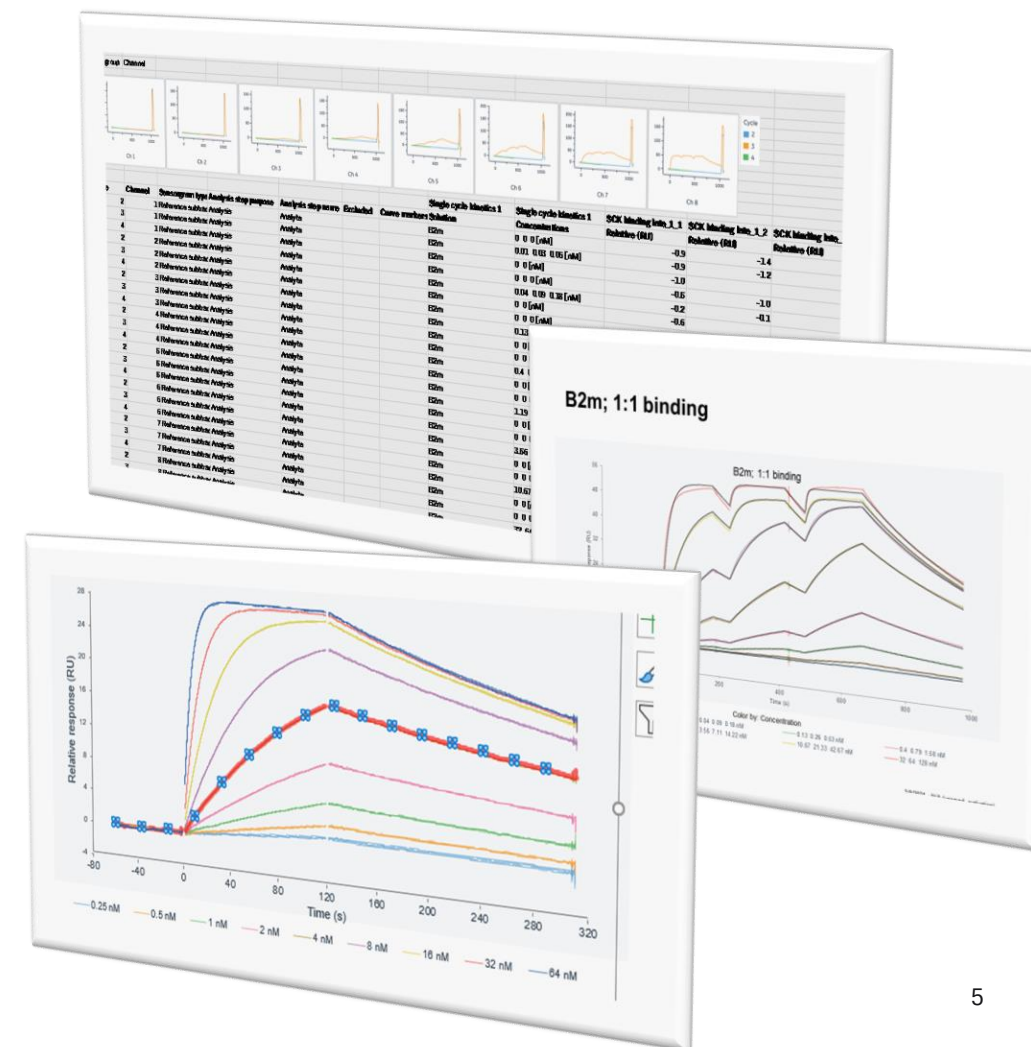



Cytiva and the Drop logo are trademarks of Global Life Sciences IP Holdco LLC or an affiliate.
Biacore is a trademark of Global Life Sciences Solutions USA LLC or an affiliate doing business as Cytiva.

Excel, Microsoft, PowerPoint, and Windows are registered trademarks of the Microsoft Corporation.
All other third-party trademarks are the property of their respective owners.

© 2020 Cytiva

All goods and services are sold subject to the terms and conditions of sale of the supplying company operating within the Cytiva business. A copy of those terms and conditions is available on request.
Contact your local Cytiva representative for the most current information.

For local office contact information, visit [cytiva.com/contact](https://www.cytiva.com/contact)